

PLAN SHOWING THE PROPOSED CONSTRUCTION OF A RESIDENTIAL BUILDING  
 FOR Mrs. K. P. MARIAMBEE, IN S. No 202, PLOT No 56, SCHOOL STREET  
 VIMALAPURAM, MANALI TOWN PANCHAYAT, SAIDAPET TALUK, CHENNAI  
 DISTRICT. SCALE :- 1" = 8'-0"

REFERENCE

D	- DOOR	(3'-0" x 6'-6")
D <sub>1</sub>	- DOOR	(2'-6" x 6'-6")
W	- WINDOW	(4'-6" x 4'-6")
W <sub>1</sub>	- WINDOW	(3'-0" x 4'-6")
V	- VENTILATOR	(2'-0" x 1'-6")

MADA IAI/PP NO. /  
 A-1/7650/85  
 SITE PLAN SCALE  
 PROPOSED SHOWN IN 23.6.87  
 ROAD SHOWN IN  
 BOUNDARY SHOWN IN  
 AREA OF THE SITE 1926 SFT  
 AREA OF THE PRO BUILDING 518 SFT  
 A.P.

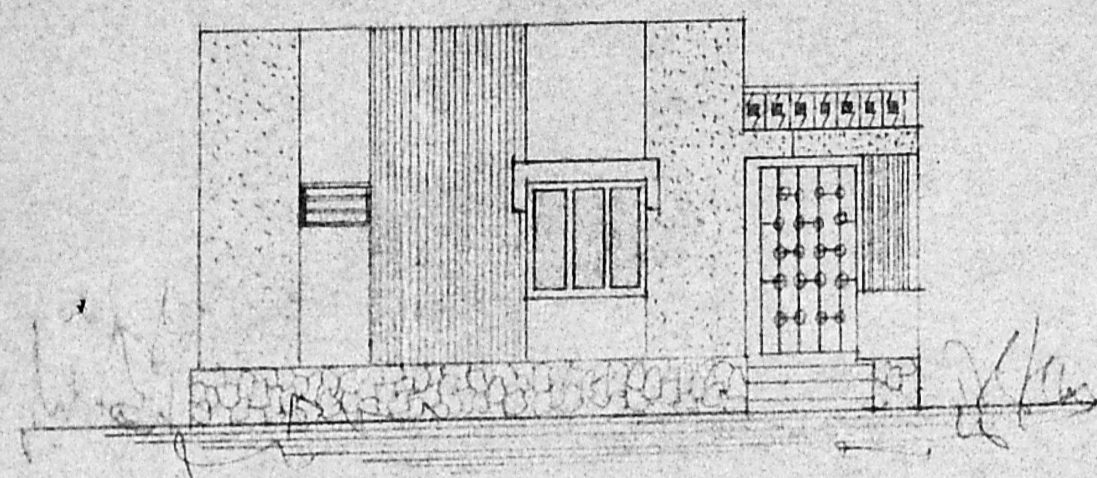

ELEVATION

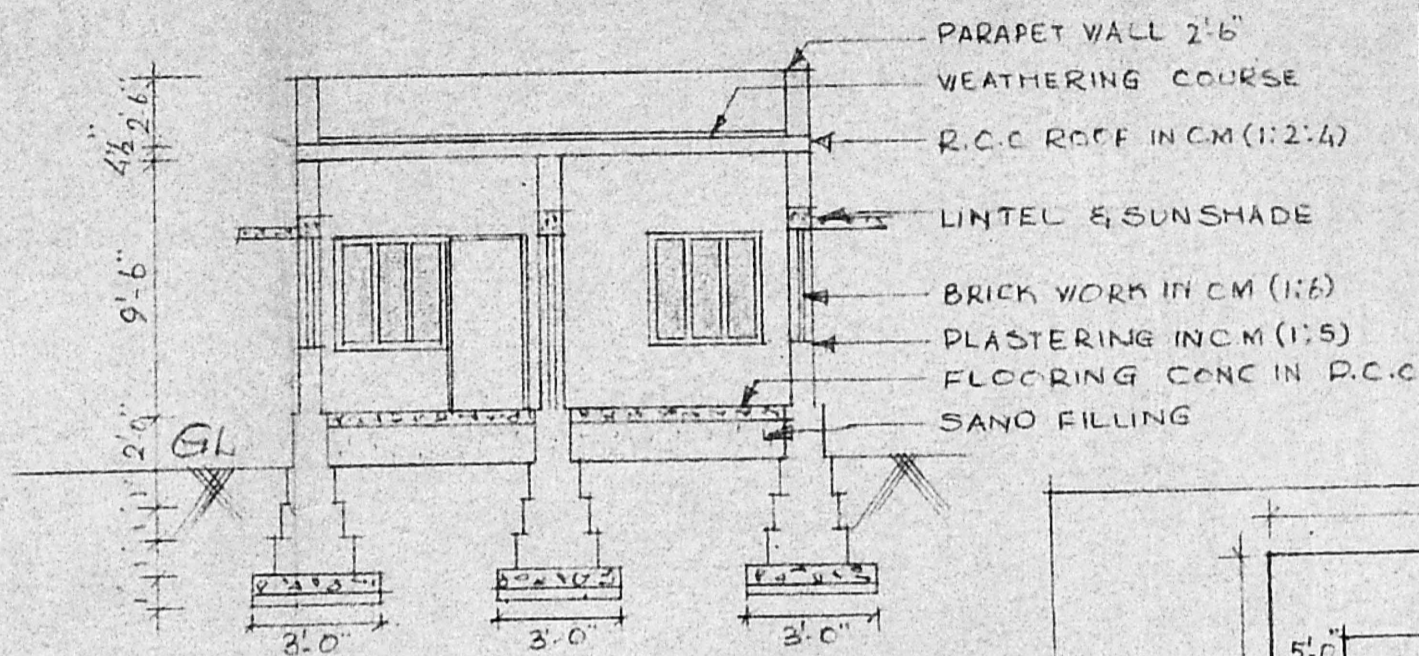

SECTION ON 'AB'

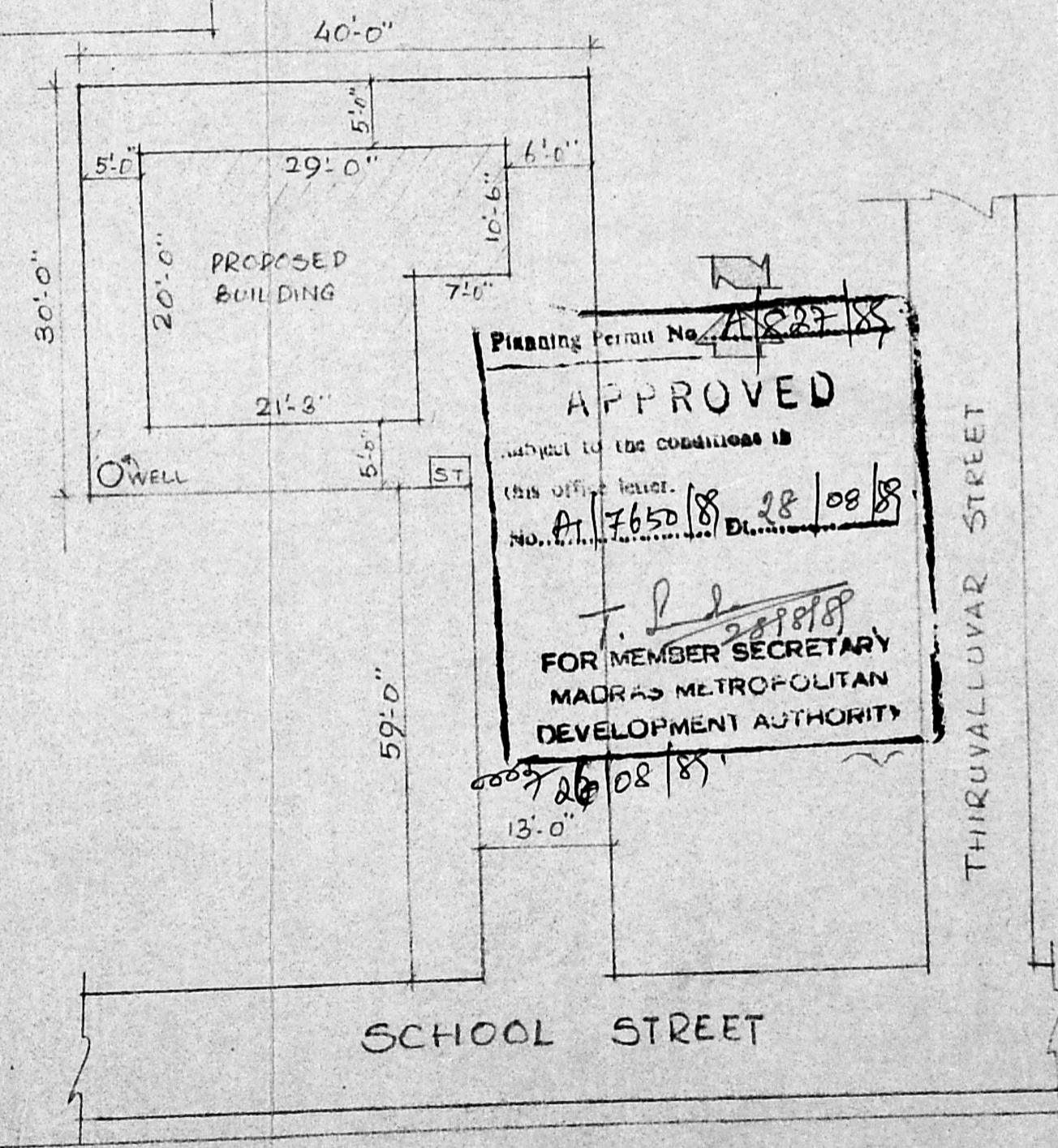

Planning Permit No. A-1/7650/85  
**APPROVED**  
 subject to the conditions in  
 this office letter.  
 No. A-1/7650/85 Dt. 28/08/85  
 FOR MEMBER SECRETARY  
 MADRAS METROPOLITAN  
 DEVELOPMENT AUTHORITY

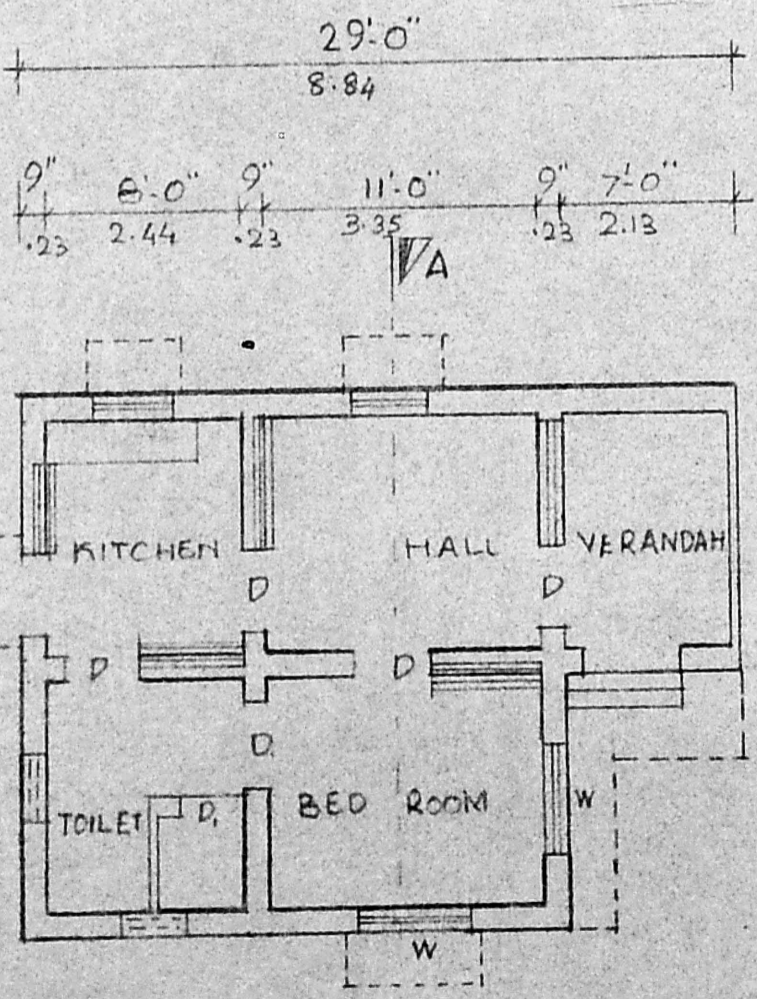

PLAN

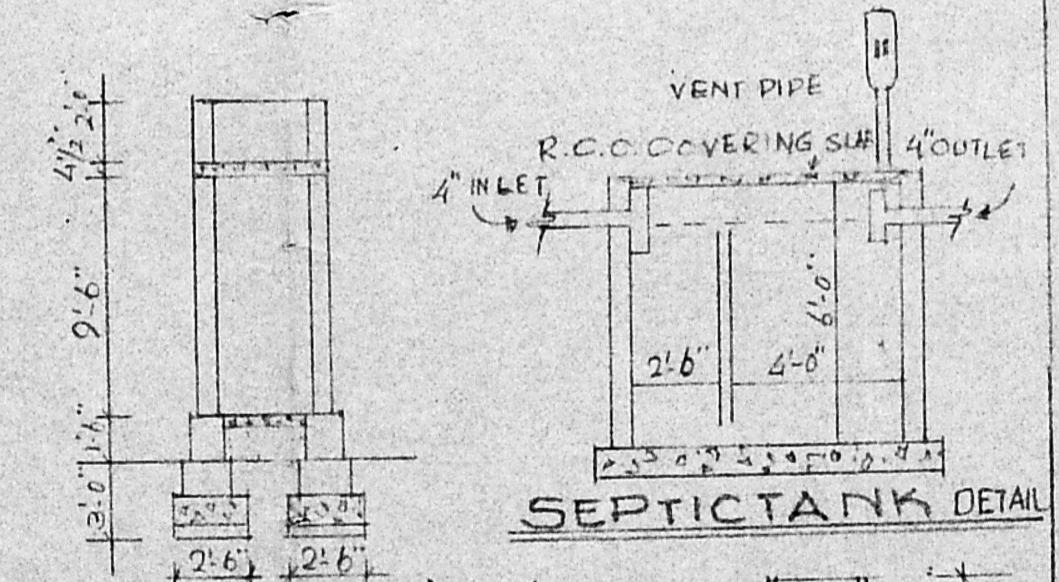

SEPTIC TANK DETAIL

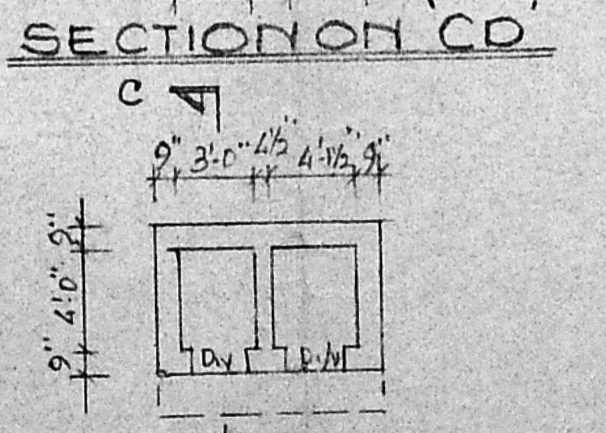

BATH & V.C. DETAIL

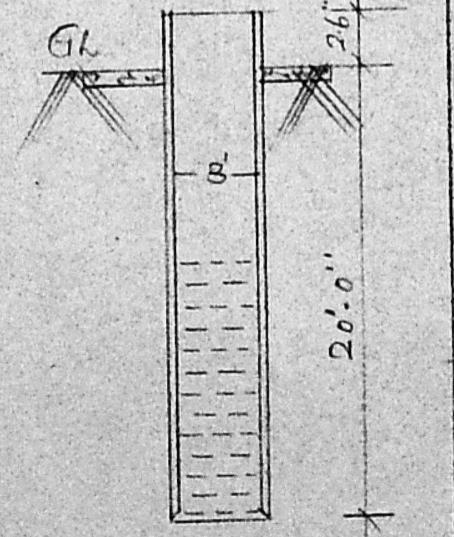

WELL DETAIL

K. P. MARIAMBEE  
 OWNER

S. Subbala Krishnan & Co.  
 Licenced Surveyor,  
 54, Thiruvalluvar Street,  
 Chinna Sekkadu,  
 Manali, Madras - 68.

LICENSED SURVEYOR